

# Saint Teresa of Kolkata Building update

## 30 November 2020



In line with government advice, the St Teresa of Kolkata Building construction site at ACU's Melbourne Campus remains open. Construction works are continuing with the implementation of COVID-19 safe protocols, procedures and strict adherence to government recommendations to ensure the health and safety of workers and others on campus.

See the latest construction progress on [webcam 1](#) and [webcam 2](#).

### Four-week outlook: How you may be affected

Area	Impact	Timing
Main Construction Site	Micropiles installation – The installation of 118 micropiles, excavation and concrete floor of level B7 completed.	November
Mary Glowrey Building (MGB)	Front entry canopy at Victoria Parade will be demolished. To access the university, please use the Young Street entrance. Please expect changes to traffic routes during this period.	Nov 2020 - Feb 2021

### Ongoing activity

Area	Impact	Timing
Main Construction Site	Installation of the second personnel hoist. A second hoist will be installed to the south façade of the library to facilitate the transport of project personnel.	Ongoing
Main Construction Site	St Teresa of Kolkata Building basement structure works continue. The concrete structure for the basement has commenced 25 metres deep within the excavation, at basement level 7.	Ongoing
Main Construction Site	Pedestrians should be aware of increased construction vehicle movement. Please expect changes to traffic and pedestrian routes with the assistance of traffic controllers.	Ongoing
Main Construction Site	Jumpform – the jumpform for the St Teresa of Kolkata Building core structure continues to climb and is currently pouring the basement level 2 core wall structure.	Ongoing
Mary Glowrey Building (MGB)	MGB Atrium works in the MGB lift lobby and library stair to facilitate new services works and will involve new hoarding, structural steel grillage, scaffold, demolition and new glazing installation. Alternative access routes will be in place.	Ongoing
Mary Glowrey Building (MGB)	Service upgrade works in the MGB. Further details will be provided through university works notification.	Ongoing
Overbuild	Overbuild works will be ongoing, including services rough-in.	Ongoing

**Please expect intermittent noise during these periods**

## Construction update

Recent construction work includes:

- bulk excavation – complete
- anchoring works – complete
- overbuild services rough in – ongoing
- basement level 7 structure – ongoing
- demolition of the MGB Front entry canopy – commenced

## The latest in pictures

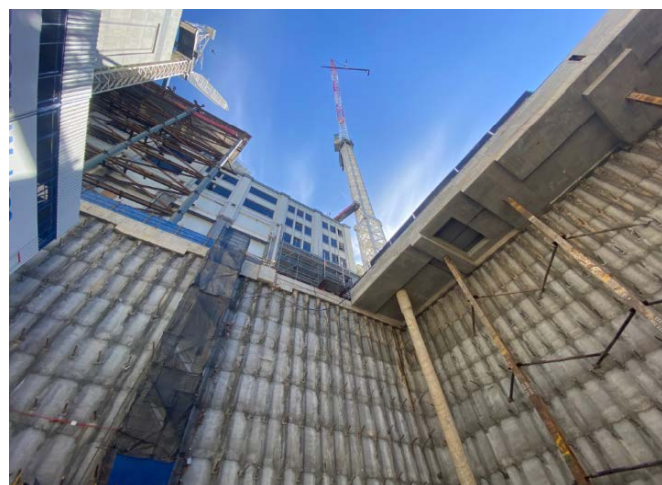
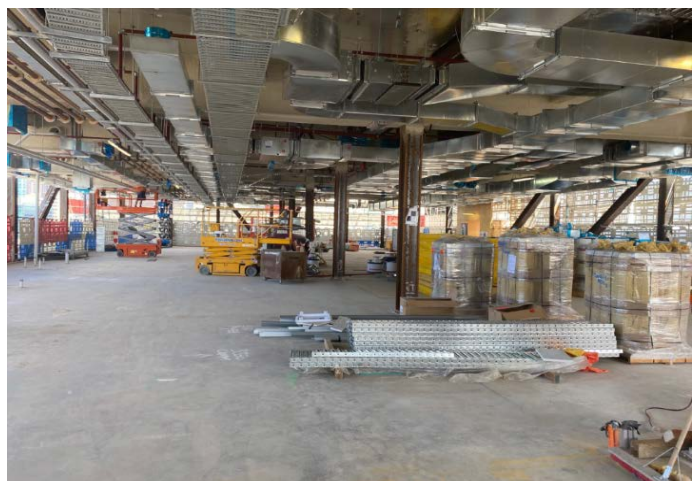

**Please observe direction and safety signs and follow the instructions of Watpac traffic controllers.**

**If you wish to provide feedback, contact the team at [ACUfeedback@watpac.com.au](mailto:ACUfeedback@watpac.com.au)**