



See the latest construction progress on [webcam 1](#) and [webcam 2](#).

Ongoing activity: How you may be affected

Area	Impact	Timing
Mary Glowrey Building (MGB)	Service upgrade works in the main lift lobby atrium and other areas. Further detail will be provided through university works notification.	Ongoing
Mary Glowrey Building (MGB)	A temporary entrance to the university is now open at the South entrance via Victoria Parade. Pedestrians can now use both the Victoria Parade and Young St entrances.	Ongoing
Mary Glowrey Building (MGB)	The central MGB fish stair has been hoarded off for extension works and remains inaccessible. Travel throughout the MGB will need to be via lift access or fire stairs. Please look out for university works notification and internal signage for further details.	Ongoing
Mary Glowrey Building (MGB)	MGB Atrium upgrade works to facilitate new services works involving new hoarding, structural steel grillage, scaffold, demolition and new glazing installation. Alternate access routes will be in place.	Ongoing
Overbuild	Overbuild works will be ongoing, including services rough-in.	Ongoing
Main Construction Site (STKB)	Works on Saint Teresa of Kolkata Building basement level four include suspended slab, walls, column pours and waterproofing.	Ongoing
Main Construction Site (STKB)	Construction of the Mother Teresa Building basement carpark structure will impact traffic arrangements.	Ongoing
Main Construction Site	Pedestrians should be aware of increased construction vehicle movement. Please expect changes to traffic and pedestrian routes with the assistance of traffic controllers.	Ongoing

Please expect intermittent noise during this period

Construction update

Recent construction work includes:

- basement level 7 - Basement level 5 structure – complete
- installation of concrete placing tower – complete
- basement level 4 structure – commenced
- overbuild services rough in – ongoing
- MGB service upgrade works – ongoing
- MGB atrium works – ongoing

The latest in pictures

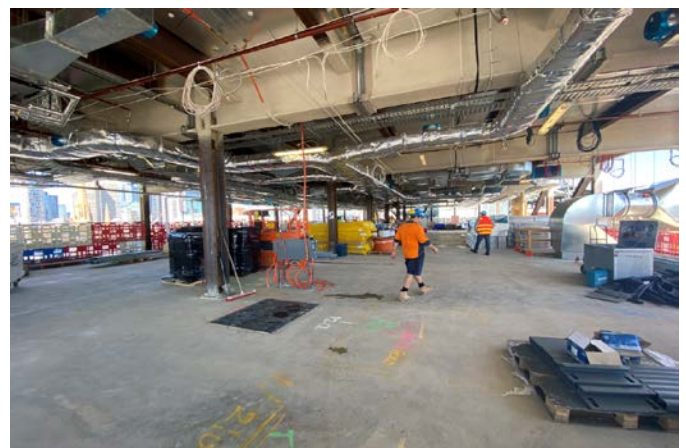

Please observe direction and safety signs and follow the instructions of Watpac traffic controllers.

If you wish to provide feedback, contact the team at ACUfeedback@watpac.com.au